

EAST MAGNOLIA STREET

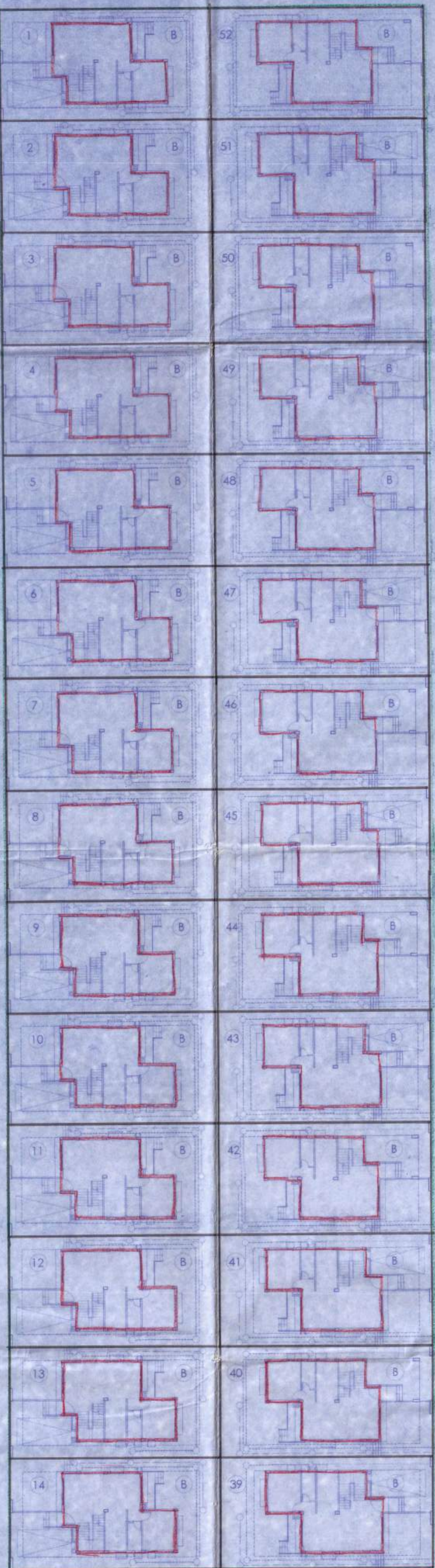

CLUSTER-1

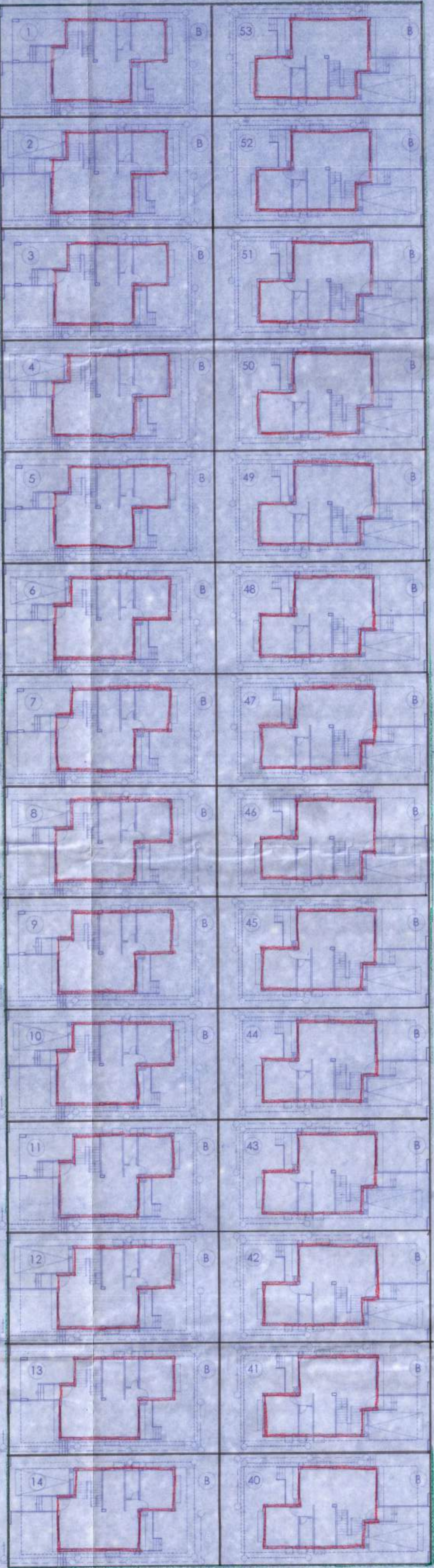

CLUSTER-2

10M WIDE ROAD

MAGNOLIA STREET AVENUE -2

MAGNOLIA STREET AVENUE -1

MAGNOLIA STREET AVENUE -3

LOCATION PLAN OF CLUSTER
SCALE: 1:200



- 1. ALL DIMENSIONS ARE IN MILLIMETERS UNLESS SPECIFIED OTHERWISE.
- 2. THIS DRAWING IS TO BE READ IN CONJUNCTION WITH THE PROJECT STRUCTURAL DRAWINGS.
- 3. ALL EXTERNAL WALLS ARE 300 MM THICK & ALL INTERNAL WALLS ARE 200MM THICK.

THE STRUCTURAL DESIGN AND DRAWINGS OF THIS FOUNDATION AND THE SUPERSTRUCTURE OF THE BUILDING HAS BEEN REVIEWED BY ME AND I HEREBY CERTIFY THAT THE DESIGN IS IN ACCORDANCE WITH THE REQUIREMENTS OF THE NATIONAL BUILDING REGULATIONS AND ALL APPLICABLE CODES AND STANDARDS. I AM NOT RESPONSIBLE FOR THE DESIGN OR CONSTRUCTION OF THIS BUILDING.

SAMIR P. PATIL
REG. STRUCTURAL ENGINEER
REG. NO. 14414/K.S.C.

SIGNATURE OF ARCHITECT

KARUNAMOY KOLAY
Regd. Architect
Regn. No- CA/2003/32287

SIGNATURE OF ARCHITECT

Development Permission is approved on all of the Cluster Town and Center, Planning and Development Act, 1974 by the Government of Maharashtra, Mumbai on 21.06.22.

DEEPAK CHAUHAN PANCHAYAT
SHEKHAR PANCHAYAT, BHANDRA

Sudhakar
Asst. Town Planner
Burdwan Development Authority
Purba Bardhaman

BURDWAN DEVELOPMENT AUTHORITY

MDA
Asst. Town Planner
Burdwan Development Authority
Purba Bardhaman

BURDWAN DEVELOPMENT AUTHORITY

Bulkier permission was approved on all of the Cluster Town and Center, Planning and Development Act, 1974 by the Government of Maharashtra, Mumbai on 21.06.22.

Asst. Town Planner
Burdwan Development Authority
Purba Bardhaman



DEVELOPER:
SIRSHI BUDHWAN DEVELOPERS PVT. LTD.

ARCHITECT:
BEYOND ARCHITECTURE
PLANNING STUDIO PVT. LTD.
Plot: C/14, 15/16, 17/18, 19/20, 21/22, 23/24, 25/26, 27/28, 29/30, 31/32, 33/34, 35/36, 37/38, 39/40, 41/42, 43/44, 45/46, 47/48, 49/50, 51/52, 53/54, 55/56, 57/58, 59/60, 61/62, 63/64, 65/66, 67/68, 69/70, 71/72, 73/74, 75/76, 77/78, 79/80, 81/82, 83/84, 85/86, 87/88, 89/90, 91/92, 93/94, 95/96, 97/98, 99/100, 101/102, 103/104, 105/106, 107/108, 109/110, 111/112, 113/114, 115/116, 117/118, 119/120, 121/122, 123/124, 125/126, 127/128, 129/130, 131/132, 133/134, 135/136, 137/138, 139/140, 141/142, 143/144, 145/146, 147/148, 149/150, 151/152, 153/154, 155/156, 157/158, 159/160, 161/162, 163/164, 165/166, 167/168, 169/170, 171/172, 173/174, 175/176, 177/178, 179/180, 181/182, 183/184, 185/186, 187/188, 189/190, 191/192, 193/194, 195/196, 197/198, 199/200, 201/202, 203/204, 205/206, 207/208, 209/210, 211/212, 213/214, 215/216, 217/218, 219/220, 221/222, 223/224, 225/226, 227/228, 229/230, 231/232, 233/234, 235/236, 237/238, 239/240, 241/242, 243/244, 245/246, 247/248, 249/250, 251/252, 253/254, 255/256, 257/258, 259/260, 261/262, 263/264, 265/266, 267/268, 269/270, 271/272, 273/274, 275/276, 277/278, 279/280, 281/282, 283/284, 285/286, 287/288, 289/290, 291/292, 293/294, 295/296, 297/298, 299/300, 301/302, 303/304, 305/306, 307/308, 309/310, 311/312, 313/314, 315/316, 317/318, 319/320, 321/322, 323/324, 325/326, 327/328, 329/330, 331/332, 333/334, 335/336, 337/338, 339/340, 341/342, 343/344, 345/346, 347/348, 349/350, 351/352, 353/354, 355/356, 357/358, 359/360, 361/362, 363/364, 365/366, 367/368, 369/370, 371/372, 373/374, 375/376, 377/378, 379/380, 381/382, 383/384, 385/386, 387/388, 389/390, 391/392, 393/394, 395/396, 397/398, 399/400, 401/402, 403/404, 405/406, 407/408, 409/410, 411/412, 413/414, 415/416, 417/418, 419/420, 421/422, 423/424, 425/426, 427/428, 429/430, 431/432, 433/434, 435/436, 437/438, 439/440, 441/442, 443/444, 445/446, 447/448, 449/450, 451/452, 453/454, 455/456, 457/458, 459/460, 461/462, 463/464, 465/466, 467/468, 469/470, 471/472, 473/474, 475/476, 477/478, 479/480, 481/482, 483/484, 485/486, 487/488, 489/490, 491/492, 493/494, 495/496, 497/498, 499/500, 501/502, 503/504, 505/506, 507/508, 509/510, 511/512, 513/514, 515/516, 517/518, 519/520, 521/522, 523/524, 525/526, 527/528, 529/530, 531/532, 533/534, 535/536, 537/538, 539/540, 541/542, 543/544, 545/546, 547/548, 549/550, 551/552, 553/554, 555/556, 557/558, 559/560, 561/562, 563/564, 565/566, 567/568, 569/570, 571/572, 573/574, 575/576, 577/578, 579/580, 581/582, 583/584, 585/586, 587/588, 589/590, 591/592, 593/594, 595/596, 597/598, 599/600, 601/602, 603/604, 605/606, 607/608, 609/610, 611/612, 613/614, 615/616, 617/618, 619/620, 621/622, 623/624, 625/626, 627/628, 629/630, 631/632, 633/634, 635/636, 637/638, 639/640, 641/642, 643/644, 645/646, 647/648, 649/650, 651/652, 653/654, 655/656, 657/658, 659/660, 661/662, 663/664, 665/666, 667/668, 669/670, 671/672, 673/674, 675/676, 677/678, 679/680, 681/682, 683/684, 685/686, 687/688, 689/690, 691/692, 693/694, 695/696, 697/698, 699/700, 701/702, 703/704, 705/706, 707/708, 709/710, 711/712, 713/714, 715/716, 717/718, 719/720, 721/722, 723/724, 725/726, 727/728, 729/730, 731/732, 733/734, 735/736, 737/738, 739/740, 741/742, 743/744, 745/746, 747/748, 749/750, 751/752, 753/754, 755/756, 757/758, 759/760, 761/762, 763/764, 765/766, 767/768, 769/770, 771/772, 773/774, 775/776, 777/778, 779/780, 781/782, 783/784, 785/786, 787/788, 789/790, 791/792, 793/794, 795/796, 797/798, 799/800, 801/802, 803/804, 805/806, 807/808, 809/810, 811/812, 813/814, 815/816, 817/818, 819/820, 821/822, 823/824, 825/826, 827/828, 829/830, 831/832, 833/834, 835/836, 837/838, 839/840, 841/842, 843/844, 845/846, 847/848, 849/850, 851/852, 853/854, 855/856, 857/858, 859/860, 861/862, 863/864, 865/866, 867/868, 869/870, 871/872, 873/874, 875/876, 877/878, 879/880, 881/882, 883/884, 885/886, 887/888, 889/890, 891/892, 893/894, 895/896, 897/898, 899/900, 901/902, 903/904, 905/906, 907/908, 909/910, 911/912, 913/914, 915/916, 917/918, 919/920, 921/922, 923/924, 925/926, 927/928, 929/930, 931/932, 933/934, 935/936, 937/938, 939/940, 941/942, 943/944, 945/946, 947/948, 949/950, 951/952, 953/954, 955/956, 957/958, 959/960, 961/962, 963/964, 965/966, 967/968, 969/970, 971/972, 973/974, 975/976, 977/978, 979/980, 981/982, 983/984, 985/986, 987/988, 989/990, 991/992, 993/994, 995/996, 997/998, 999/1000.

